

Clark County Homeless System Numbers 2019

families with children 

veterans 

households headed by youth aged 18-24 

seniors 55 and over 

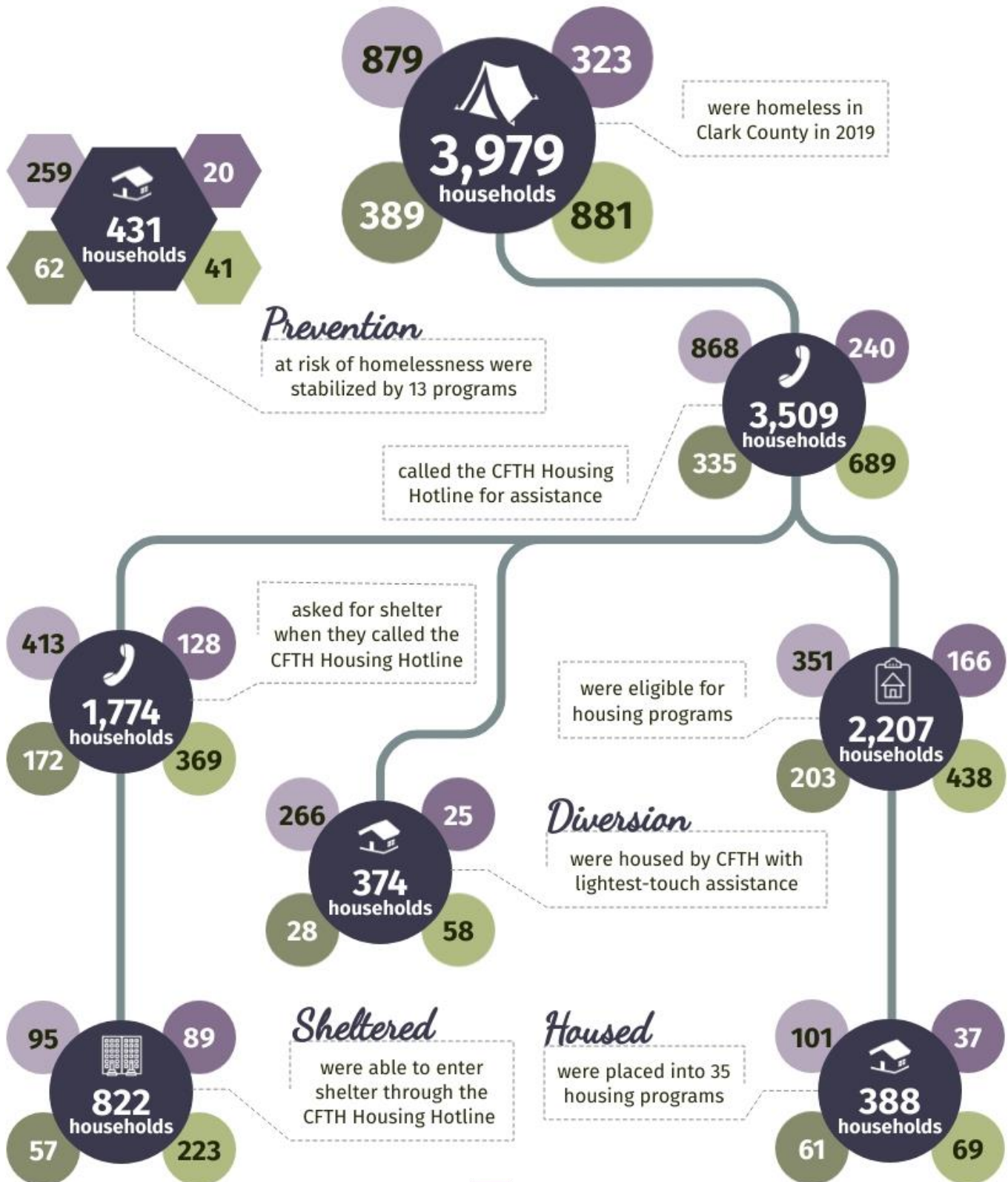

No single number can tell the whole story.
Learn more at councilforthehomeless.org



All local data from Clark County, WA HMIS

Who is Homeless in Clark County, WA?

The **3,979** households who were homeless in Clark County during 2019 contained **6,117** people. Of these people...

2019

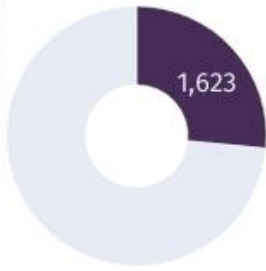

1/4 identified as children under 18

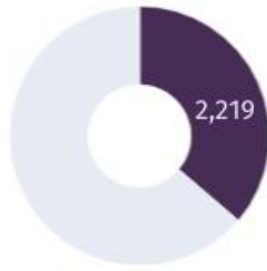

1/3 identified as people of color

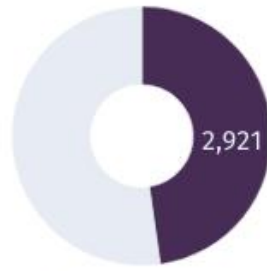

1/2 identified as women or non-binary

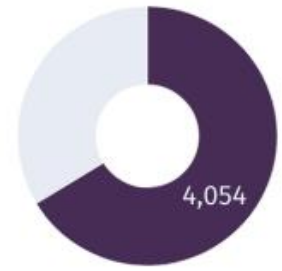

2/3 were newly homeless

Ages

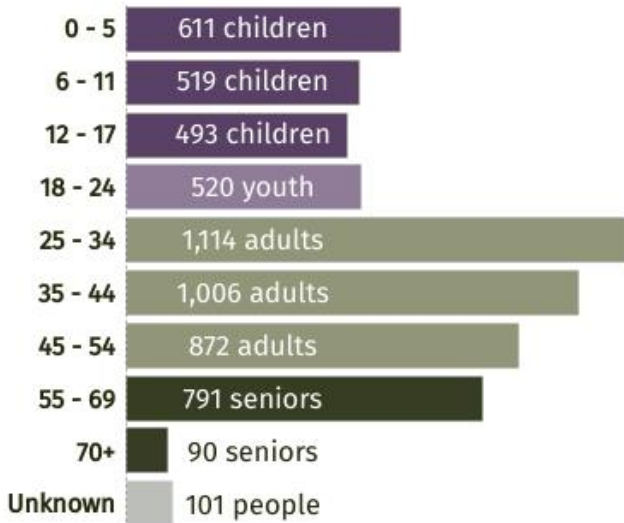

Housing Agencies

9 agencies administered the **35** housing programs that accepted **388** households in 2019. This includes...



5 transitional housing programs, **17** rapid re-housing programs, and **13** permanent supportive housing programs

Racial Disparities

People of color are significantly more likely to experience poverty and homelessness in Clark County. The dotted lines show the likelihood of the average person in Clark County experiencing these states; bars taller than the dotted line indicate greater vulnerability.

Likelihood of experiencing poverty

Likelihood of experiencing homelessness



No single number can tell the whole story. Learn more at councilforthehomeless.org



All local data from Clark County, WA HMIS